

# Having a blood test at Chase Farm Hospital for patients with learning disabilities

A blood test can tell your doctor if there is anything wrong with you.

This leaflet explains what will happen when you have a blood test in the blood test department at Chase Farm Hospital.



Blood tests can be taken by a nurse, doctor, or a phlebotomist.

A phlebotomist is a health worker who takes blood tests – they wear a grey uniform.



In the main Chase Farm Hospital building ground floor. Follow signs for 'Zone G'.



Tell the receptionist that you have arrived for your blood test.

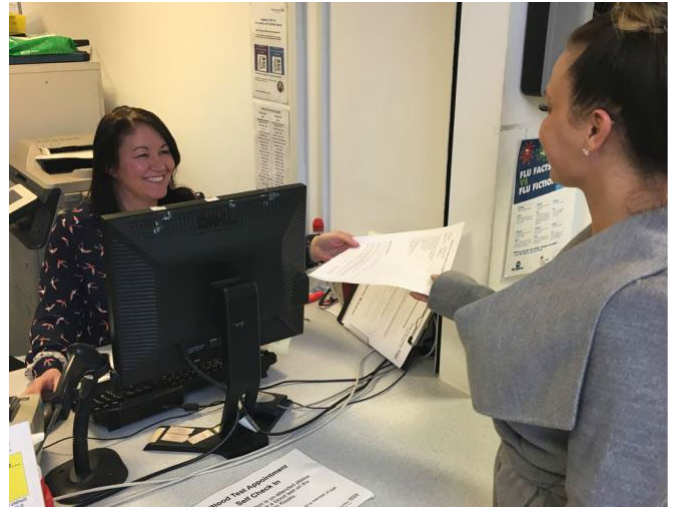

Take a seat in the waiting room.



Your name will come up on the TV screen when it's your turn. A number will appear next to your name. When your number is called please go to the bay with the same number.



A blood test room looks a bit like this. Please sit down on the chair.

Blood will usually be taken from your arm.



Please take off your jacket and roll up your sleeve.



This is what we may use to take your blood:



A  
needle  
holder

Special  
bottles

A  
stretchy  
band

Tape

A wipe

Gauze

A needle

The phlebotomist will ask you for your name and date of birth.



**“Can we take your  
blood please?”**

They will ask:

They will tie a band around  
your arm – this may pinch a  
little bit.



They will touch your arm  
to look for a vein and  
clean your skin.



You may feel a scratch as the needle goes into your arm.

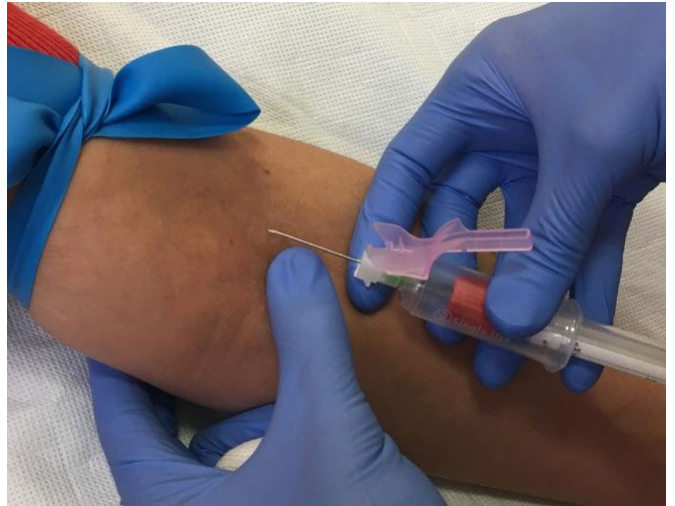

Blood will be collected in a special tube.



They may need to take more than one tube.

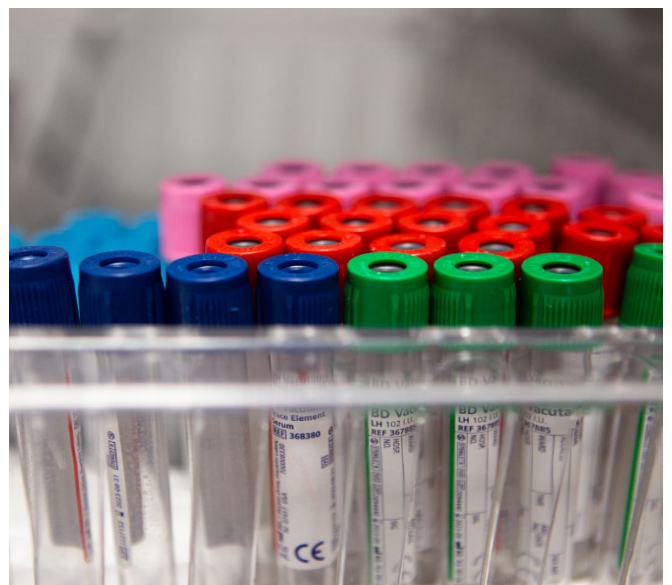

The phlebotomist will untie the band and take the needle out.

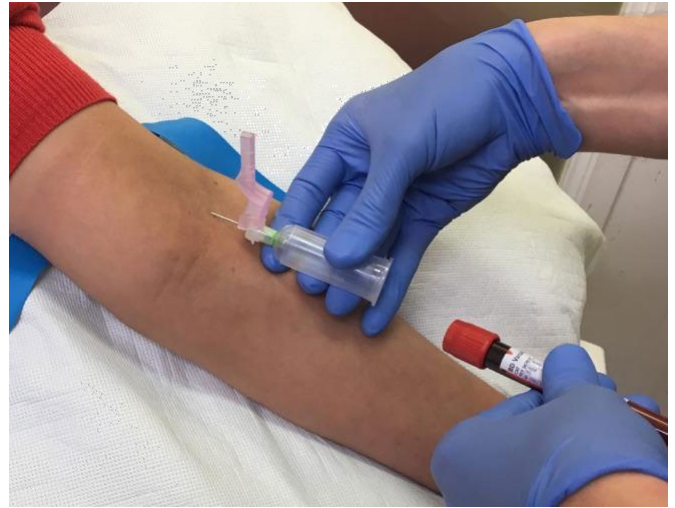

They will press hard on your arm with a piece of gauze to stop any bleeding.



They will ask you to hold the gauze on your arm for a short while.





They will tape a piece of gauze on your arm.

You can take this off later.

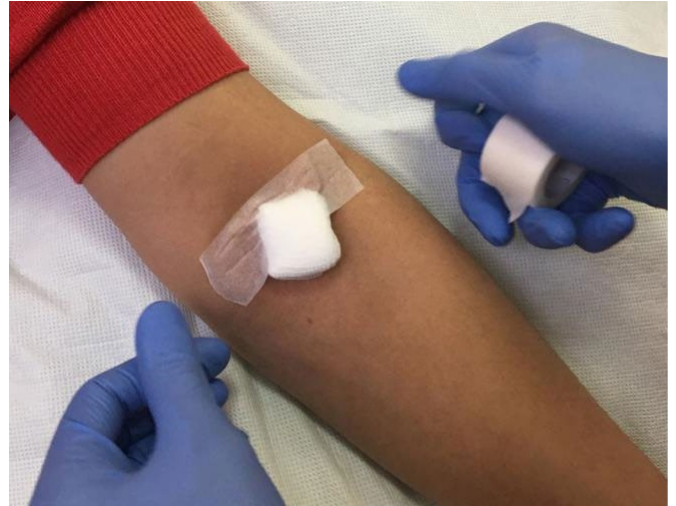

Your blood test is now finished.



The results will be sent to your doctor who will explain them to you.



# Do you need more help?

Contact our acute liaison nurses. This is not to be used for adults booking blood tests.

## Barnet Hospital and Chase Farm Hospital



Phone: 020 8216 4474



Email: [rf-tr.acuteliaisonnurses@nhs.net](mailto:rf-tr.acuteliaisonnurses@nhs.net)

## Royal Free Hospital



Phone: 020 7794 0500 ext 39517



Email: [rf-tr.acuteliaisonnurses@nhs.net](mailto:rf-tr.acuteliaisonnurses@nhs.net)

### Your feedback

If you have any feedback on this leaflet or for a list of references for it, please email: [rf-tr.communications@nhs.net](mailto:rf-tr.communications@nhs.net)

© Royal Free London NHS Foundation Trust

Service: Phlebotomy

Leaflet reference: RFL1136ER

Version number: 1

Approval date: November 2024

Review date: November 2027

[www.royalfree.nhs.uk](http://www.royalfree.nhs.uk)